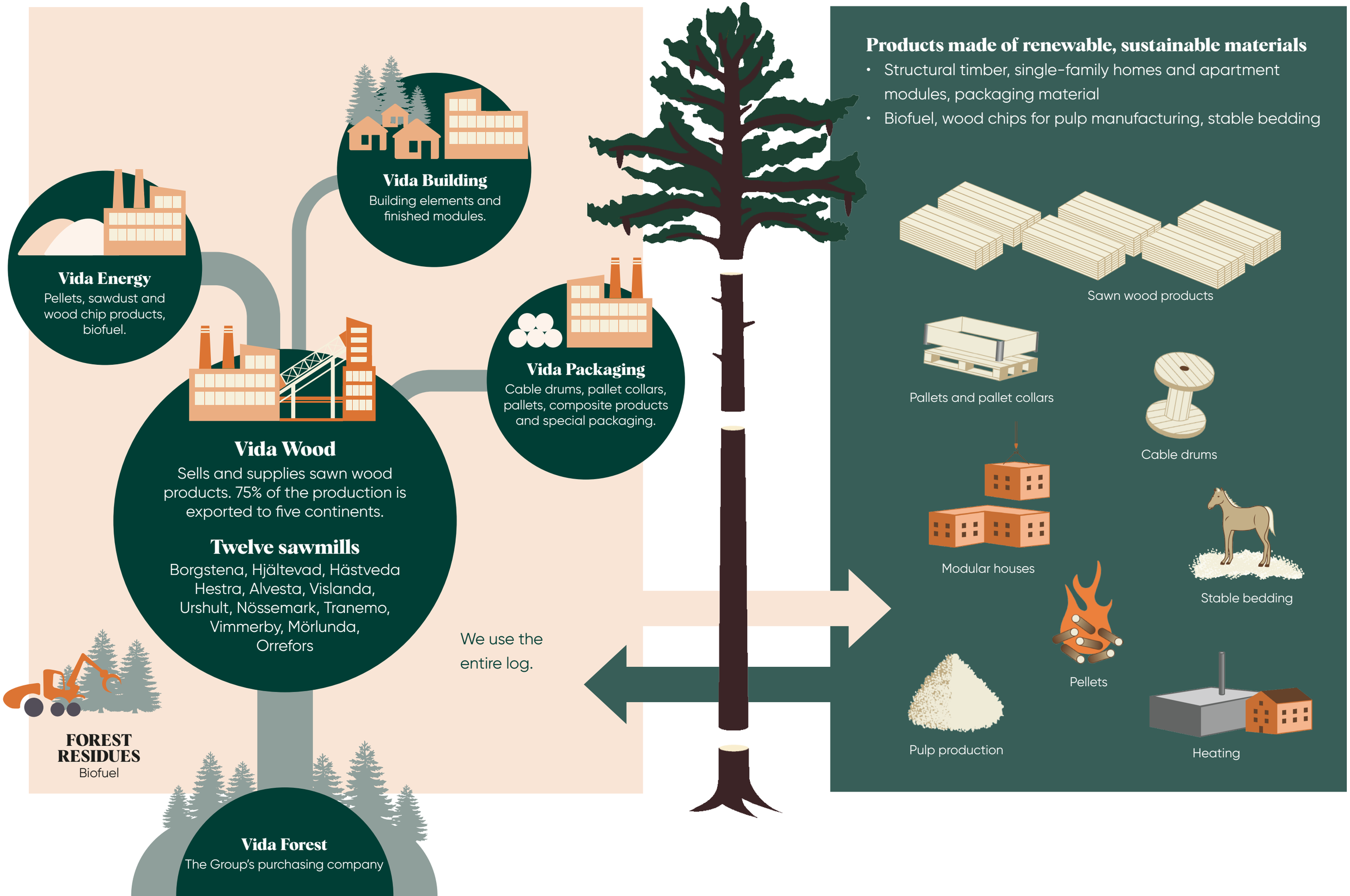
Vida Building
Building elements and finished modules.
Vida Energy
Pellets, sawdust and wood chip products, biofuel.
Vida Packaging
Cable drums, pallet collars, pallets, composite products and special packaging.
Vida Wood
Sells and supplies sawn wood products. 75% of the production is exported to five continents.
Twelve sawmills
Borgstena, Hjältevad, Hästveda Hestra, Alvesta, Vislanda, Urshult, Nössemark, Tranemo, Vimmerby, Mörlunda, Orrefors
We use the entire log.
FOREST RESIDUES
Biofuel
Vida Forest
The Group's purchasing company
Products made of renewable, sustainable materials
• Structural timber, single-family homes and apartment modules, packaging material
• Biofuel, wood chips for pulp manufacturing, stable bedding
Sawn wood products
Pallets and pallet collars
Cable drums
Modular houses
Stable bedding
Pellets
Pulp production
Heating